

3 Bedroom

G.I.A. = 115m²
G.E.A. = 129m²

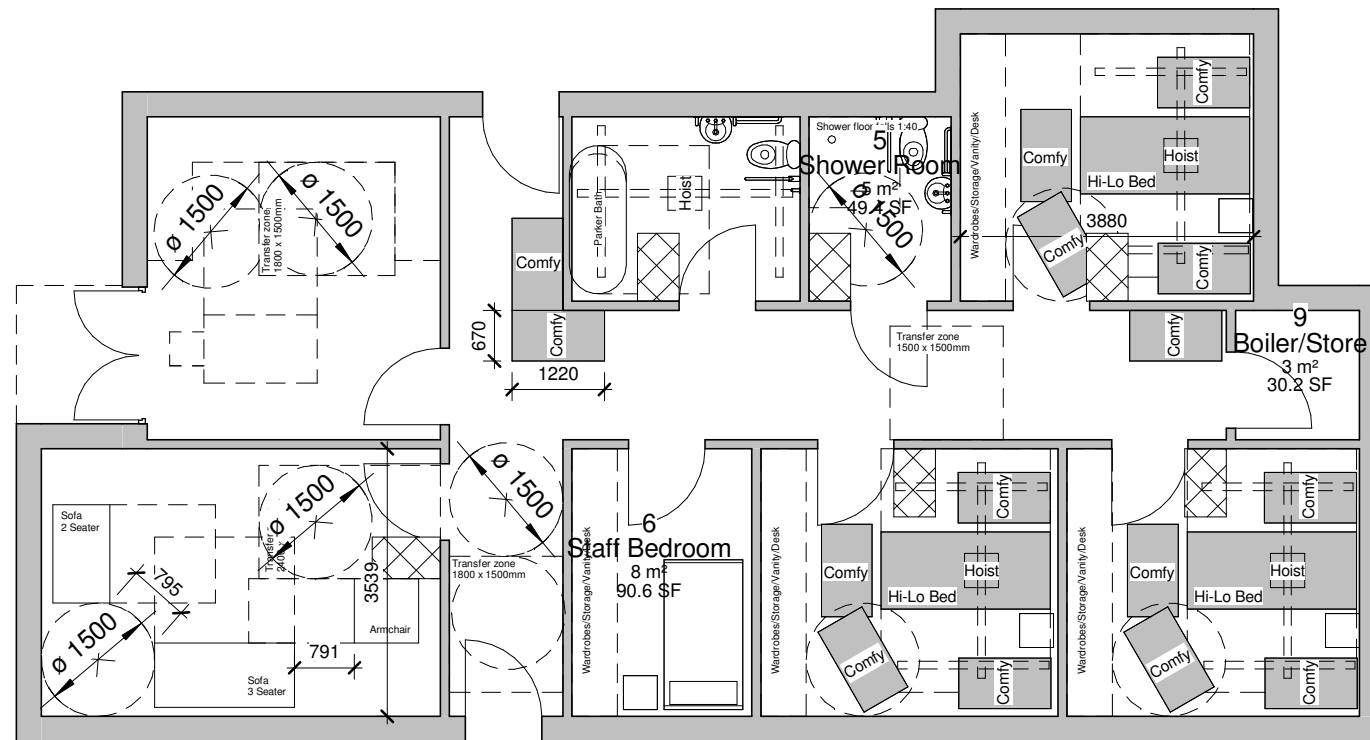

4 Bedroom

G.I.A. = 133m²
G.E.A. = 151m²

1 Assisted Living Bungalows
1 : 100

NOTES:
It is drawn to your attention that this drawing is a copyright work. The copyright is owned by the City of Bradford Metropolitan District Council and use of all or part of this work without the written permission of the City of Bradford Metropolitan District Council will be in breach of copyright. It is also drawn to your attention that the drawing(s) were drawn up for specific projects. Use of all or part of this drawing for any project other than that for which it has been specifically produced may result in an inappropriate drawing being used and could be dangerous/neglectful.
DO NOT SCALE FROM THIS DRAWING. Use figured dimensions only.
Notify Project Manager of any discrepancies.
This drawing is to be read in conjunction with all other contract documents and drawings.
This drawing is subject to confirmation by site survey.
All work to be in accordance with the current Building Regulations, current good practice & Construction, Design & Maintenance Regulations.

This drawing is for viability information only and should not be used for any other purpose. Bungalows designed using Wheelchair Homes Design Guidelines by South East London Housing Partnership - Not using the Habinteg Guidelines.

Rev.	Description	Date
-	New Brief for 3 and 4 Bed Bungalows means Respite Site is smaller	18/02/15

City of Bradford Metropolitan District Council

www.bradford.gov.uk

Department of Regeneration and Culture
Economic Development and Property
Architectural Services

Assistant Director : Mike Cowlam
5th Floor-North, Jacobs Well, Nelson Street, Bradford, BD1 5RW Tel: (01274) 433842 Fax: (01274) 433893

CLIENT:

Adult Services

PROJECT:

Residential Review - Branshaw Site

DRAWING:

Viability Sketch Assisted
Living Bungalow Layouts

Architect/Lead Designer:

Mark Horsfall

OS Ref:

Drawn By:

MJH

Date:

18.02.2015

Approved By:

Approver

Scale:

1 : 100

Drawing No.

AR 892476022 21 -

Viability Stage