

Form CA16

Application Form for deposits under section 31(6) of the Highways Act 1980 and section 15A(1) of the Commons Act 2006

PART A: Information relating to the applicant and land to which the application relates
(all applicants must complete this Part)

1. Name of appropriate authority to which the application is addressed:
City of Bradford Metropolitan District Council

2. Name and full address (including postcode) of applicant:

Dominick Michael Murphy, 12 Fawkes Drive, Otley, LS21 3NY
Joseph Anthony Murphy, 16 Highmoor Walk, Baildon, Shipley, BD17 5TT
Graham Peter Lake, 29 Prince Henry Road, Otley, LS21 2EE

Registration Authority

City of Bradford Metropolitan District Council
7th Floor, Jacobs Well BD1 5RW

03 DEC 2014

Date of issue:

3. Status of applicant (tick relevant box or boxes):

I am the owner of the land(s) described in paragraph 4.

4. Insert description of the land(s) to which the application relates (including full address and postcode):

Agricultural grass land adjoining Otley Road, Menston, Ilkley LS29 6ED

5. Ordnance Survey six-figure grid reference(s) of a point within the area of land(s) to which the application relates (if known):

SE178442

6. This deposit comprises the following statement(s) and/or declarations:
Part B and Part D.

PART B: Statement under section 31(6) of the Highways Act 1980

I am the owner of the land described in paragraph 4 of Part A of this form and shown edged red on the map accompanying this statement.

Ways shown green on the accompanying map are public footpaths.

No other ways over the land shown edged red on the accompanying map have been dedicated as highways.

PART C: Declaration under section 31(6) of the Highways Act 1980

Not Applicable

PART D: Statement under section 15A(1) of the Commons Act 2006

I am the owner of the land described in paragraph 4 of Part A of this form and shown edged red on the map accompanying this statement.

I wish to bring to an end any period during which persons may have indulged as of right in lawful sports and pastimes on the whole or any part of the land shown edged red on the accompanying map.

PART E: Additional information relevant to the application
(insert any additional information relevant to the application)

None

PART F: Statement of Truth
(all applicants must complete this Part)

WARNING: If you dishonestly enter information or make a statement that you know is, or might be, untrue or misleading, and intend by doing so to make a gain for yourself or another person, or to cause loss or the risk of loss to another person, you may commit the offence of fraud under section 1 of the Fraud Act 2006, the maximum penalty for which is 10 years' imprisonment or an unlimited fine, or both.

I BELIEVE THAT THE FACTS AND MATTERS CONTAINED IN THIS FORM ARE TRUE

Signature:

Print full name: *DOMINICK MURPHY*

Date: *20/10/14*

Signature:

Print full name: *JOSEPH ANTHONY MURPHY*

Date: *21/10/14*

Signature:

Print full name: *GRAHAM PETER LAKE*

Date: *23/10/14*

You should keep a copy of the completed form

Registration Authority

City of Bradford Metropolitan District Council
7th Floor, Jacobs Well BD1 6RW

03 DEC 2014

Date of Issue:

The purpose
data, p.

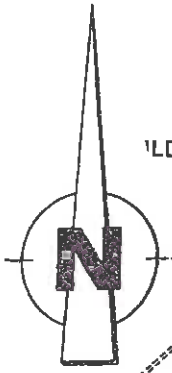

LDREN'S

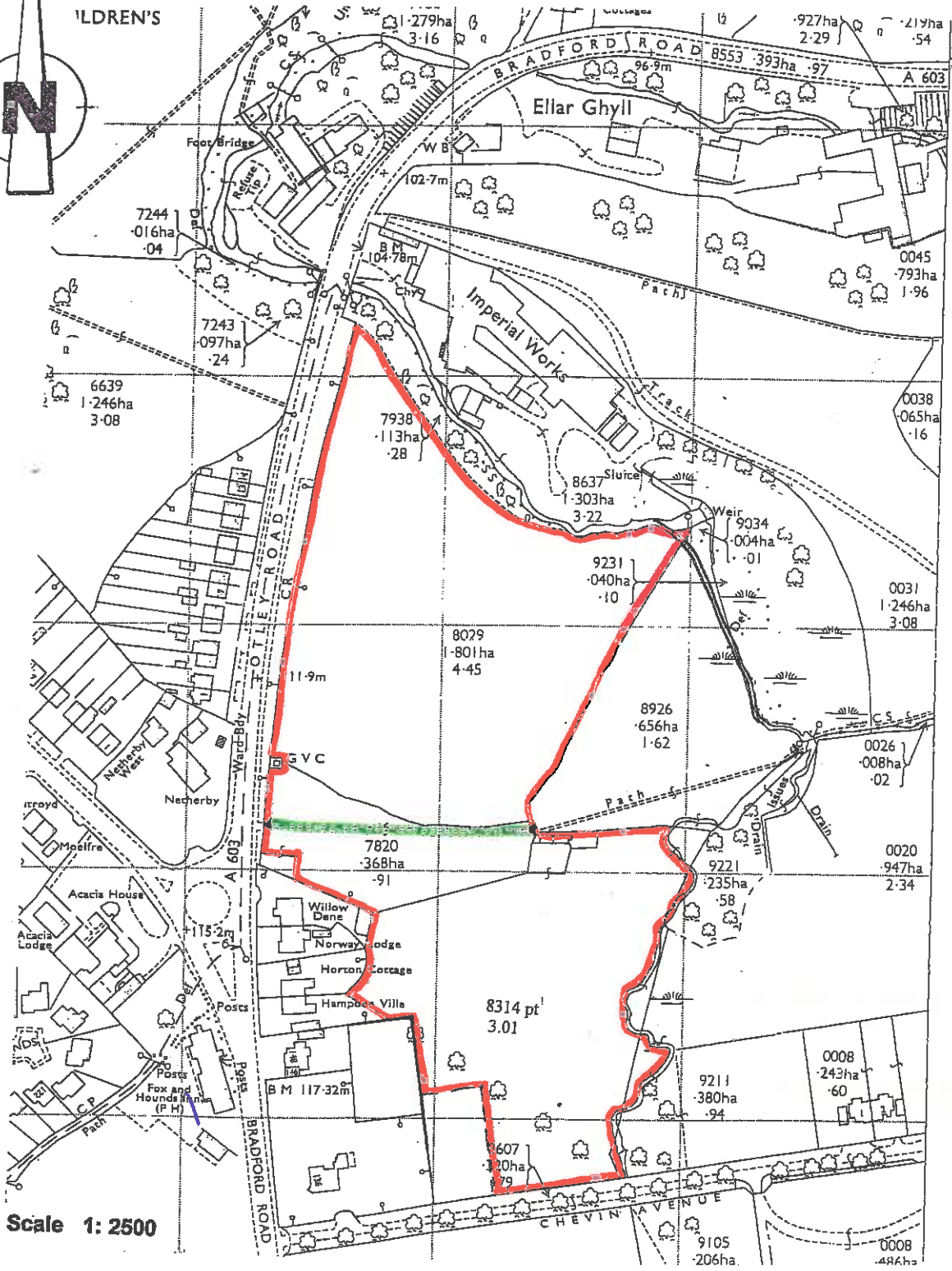

Scale 1: 2500

Registration Authority
 City of Bradford Metropolitan District Council
 7th Floor, Jacobs Well BD1 5RW

03 DEC 2014

Date of Issue:

Reproduced from the Ordnance Survey Map
 by consent of H. M. Stationery Office,
 Crown copyright reserved
 Licence no. ES100004569
 F M LISTER & SON
 Chartered Surveyors
 OTLEY, YORKSHIRE, LS21 1QR

Scale 1: 2500